

Email: autocad_drawings@btinternet.com

| | | | |
|-------------------------|-------------|------|---------|
| | | | |
| Revision | Description | Date | Checked |
| AMENDMENT RECORD | | | |

Project:
Arundells
59 The Close
Salisbury
Wiltshire
SP1 2ER

Title:

Paper2CAD Drawing Transposition

SITE LAYOUT

BASEMENT

Scale @ A1:
1:100 (Approx)

Date: **MAY 15**

| | | | | | | | | |
|-----------|--|--|--|--|--|--|--|--|
| Revision: | | | | | | | | |
|-----------|--|--|--|--|--|--|--|--|

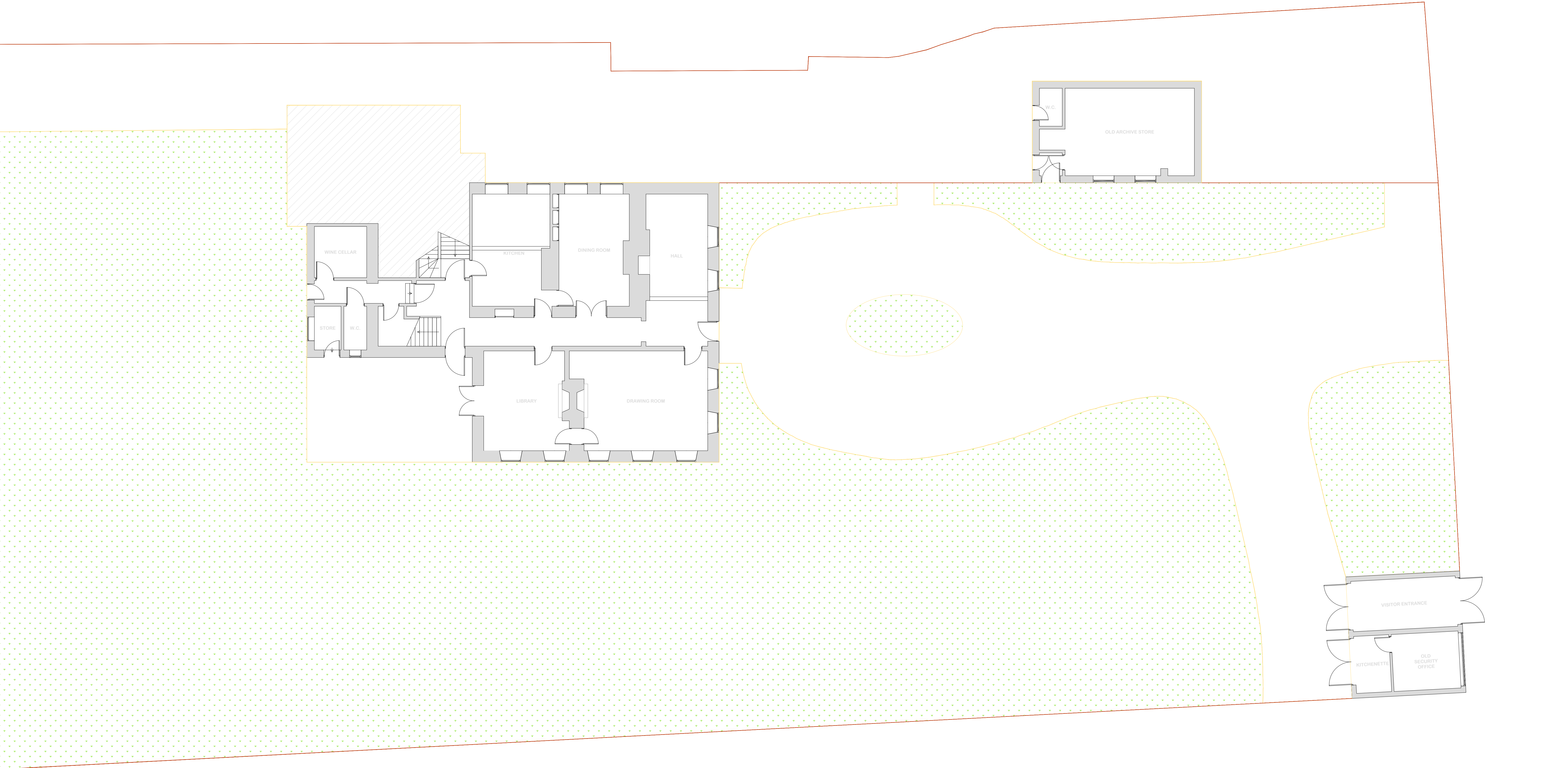



**LIFE
SAFETY
SYSTEMS**

DESIGN & DRAFTING SERVICES

4 HERMITAGE CLOSE
THREE LEGGED CROSS
WIMBORNE
DORSET
BH21 6DA
Tel: 07835 742300
Email: autocad_drawings@btinternet.com

| | | | |
|-------------------------|-------------|------|---------|
| | | | |
| Revision | Description | Date | Checked |
| AMENDMENT RECORD | | | |

Title:

Paper2CAD Drawing Transposition

SITE LAYOUT

GROUND FLOOR

Date: MAY 15

Date:

Date: MAY 15

© This drawing and/or design is the property of 'LIFE SAFETY SYSTEMS' and shall not be reproduced or copied in the whole or part in any way or conveyed to a third party without the owners written permission.

Drawing Number:

SAMPLE/2015/05/CAD02

| | | | | | | | | |
|-----------|--|--|--|--|--|--|--|--|
| Revision: | | | | | | | | |
|-----------|--|--|--|--|--|--|--|--|

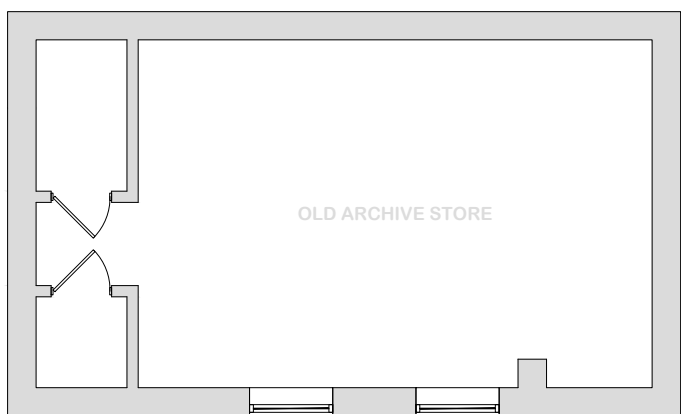

NOTES:



LIFE SAFETY SYSTEMS
DESIGN & DRAFTING SERVICES

4 HERMITAGE CLOSE
THREE LEGGED CROSS
WIMBORNE
DORSET
BH21 6QA
Tel: 07835 742300
Email: autocad_drawings@btinternet.com

| | | | |
|------------------|-------------|------|---------|
| | | | |
| Revision | Description | Date | Checked |
| AMENDMENT RECORD | | | |

Project:
Arundells
59 The Close
Salisbury
Wiltshire
SP1 2ER

Title:
Paper2CAD Drawing Transposition

SITE LAYOUT

LOWER FIRST

| | | | | | | | | | | | | |
|-------------------------------|-----------------|---|--|--|--|--|--|--|--|--|--|--|
| Drawn By: ISW | Date: MAY 15 | © This drawing and/or design is the property of 'LIFE SAFETY SYSTEMS' and shall not be reproduced or copied in the whole or part in any way or conveyed to a third party without the owners written permission. | | | | | | | | | | |
| Checked By: | Date: | | Drawing Number: SAMPLE/2015/05/CAD03 | | | | | | | | | |
| Scale @ A1: 1:100 (Approx) | Date: MAY 15 | | Revision: <table><tr><td></td><td></td><td></td><td></td><td></td><td></td><td></td><td></td><td></td><td></td></tr></table> | | | | | | | | | |
| | | | | | | | | | | | | |

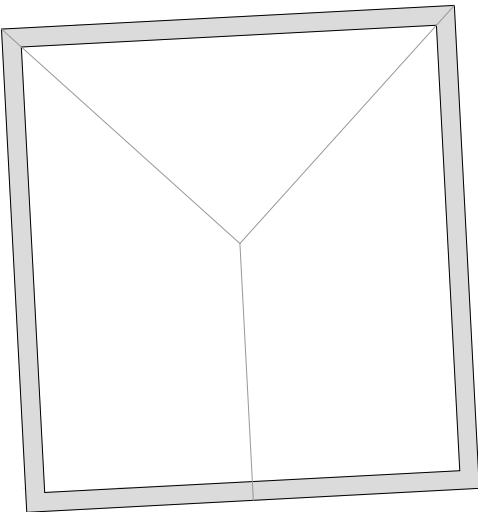
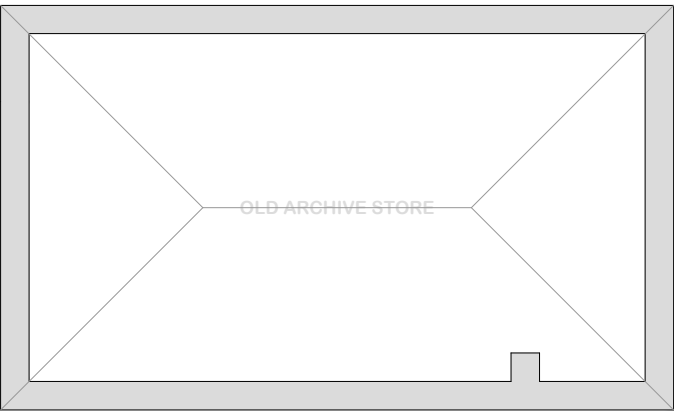

4 HERMITAGE CLOSE
THREE LEGGED CROSS
WIMBORNE
DORSET
BH21 6QA
Tel: 07835 742300
autocad_drawings@btinternet.com

Project:
Arundells
59 The Close
Salisbury
Wiltshire
SP1 2ER

Drawn By: ISW

Checked By:

Scale @ A1:
1:100 (Approx)

Date: **MAY 15**

Date:

Date: **MAY 15**

© This drawing and/or design is the property of 'LIFE SAFETY SYSTEMS' and shall not be reproduced or copied in the whole or part in any way or conveyed to a third party without the owners written permission.

Drawing Number:

SAMPLE/2015/05/CAD04

Revision:

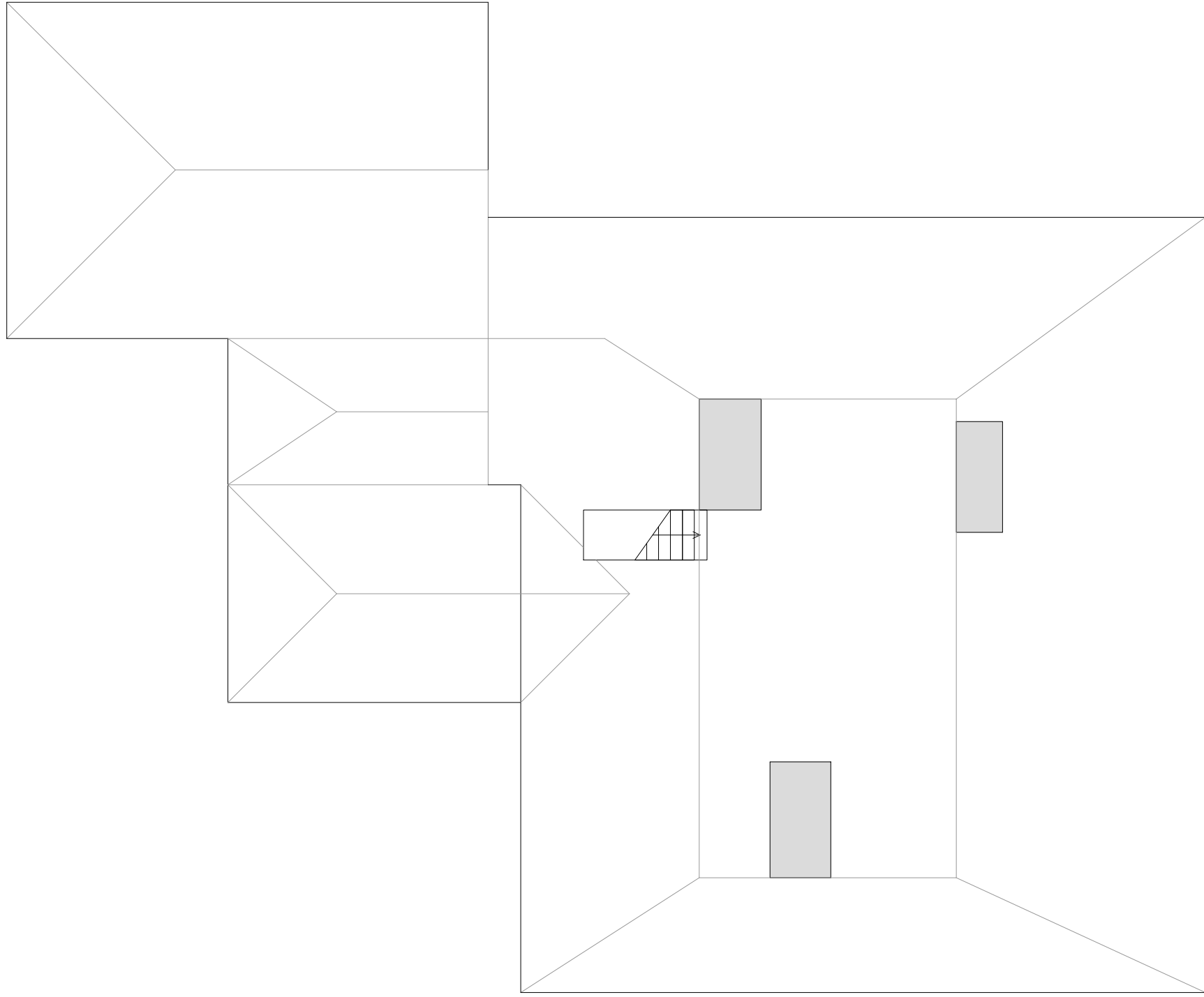

| | | | | | | | | |
|-----------|--|--|--|--|--|--|--|--|
| Revision: | | | | | | | | |
|-----------|--|--|--|--|--|--|--|--|