

© This drawing and/or design is the property of 'LIFE SAFETY SYSTEMS' and shall not be reproduced or copied in the whole or part in any way or conveyed to a third party without the owner's written permission.

- NOTES: **Fire Alarm**
- CALLPOINT
 - SMOKE DETECTOR
 - HEAT DETECTOR
 - COMBINED SMOKE DETECTOR/SOUNDER
 - COMBINED HEAT DETECTOR/SOUNDER
 - COMBINED SMOKE DETECTOR/SOUNDER/BEACON
 - COMBINED HEAT DETECTOR/SOUNDER/BEACON
 - COMBINED SMOKE DETECTOR/BEACON
 - COMBINED HEAT DETECTOR/BEACON
 - FLASHING BEACON CEILING MOUNTED
 - FLASHING BEACON WALL MOUNTED
 - COMBINED BEACON/SOUNDER CEILING MOUNTED
 - COMBINED BEACON/SOUNDER WALL MOUNTED
 - L.E.D REMOTE INDICATOR
 - RIM RELAY INTERFACE MODULE
 - CIM CONTACT INPUT MODULE
 - PSU 24v POWER SUPPLY UNIT
 - MAIN FIRE CONTROL PANEL
 - FIRE CONTROL REPEATER PANEL

Revision	Description	Date	Checked
----------	-------------	------	---------

AMENDMENT RECORD



DESIGN & DRAFTING SERVICES

4 HERMITAGE CLOSE THREE LEGGED CROSS
WIMBORNE DORSET BH21 8QA
Tel: 07835 742200
Email: autocad_drawings@btinternet.com

Project:
**Max Gate
Arlington Avenue
Dorchester
Dorset
DT1 2AB**

Title:
**Proposed
Fire Alarm System
Upgrade & Replacement**

Drawn By: **ISW** Date: **SEP 14**

Checked By: Date:

Scale @ A1: **1:100** Date: **SEP 14**

Drawing Number:
SAMPLE/2014/09/FA01

Revision									
----------	--	--	--	--	--	--	--	--	--



FIRST FLOOR

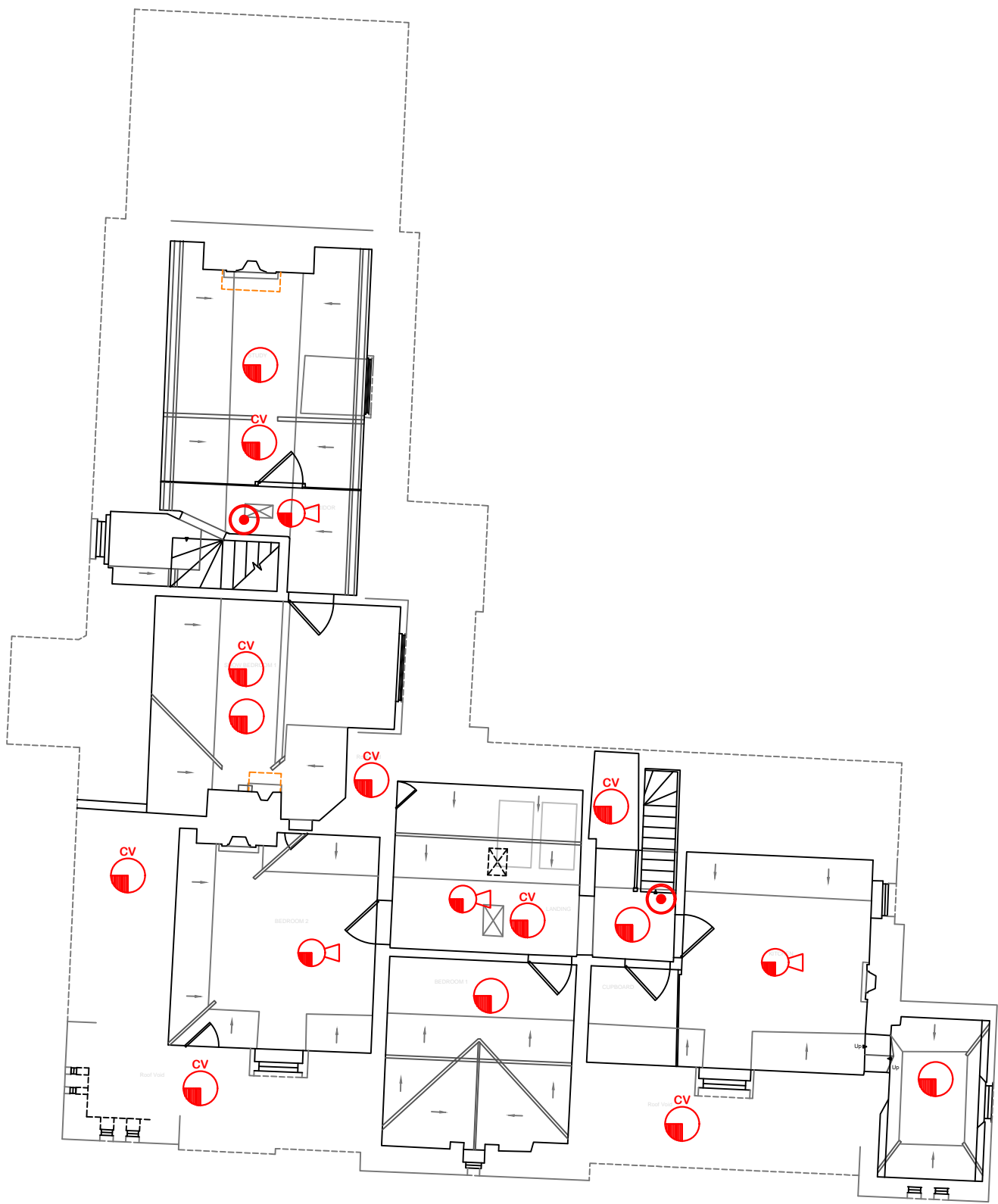

SECOND FLOOR

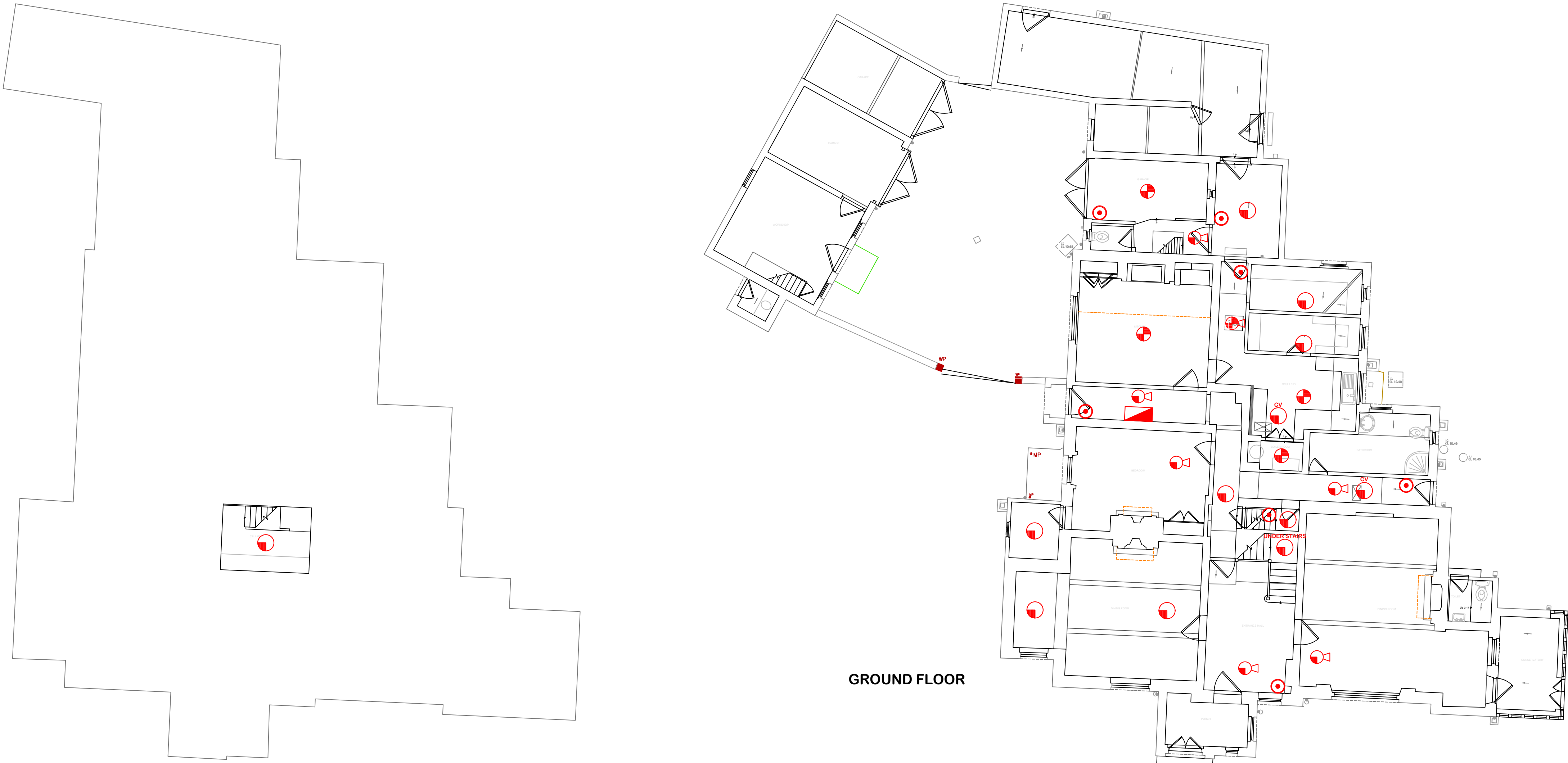

GROUND FLOOR

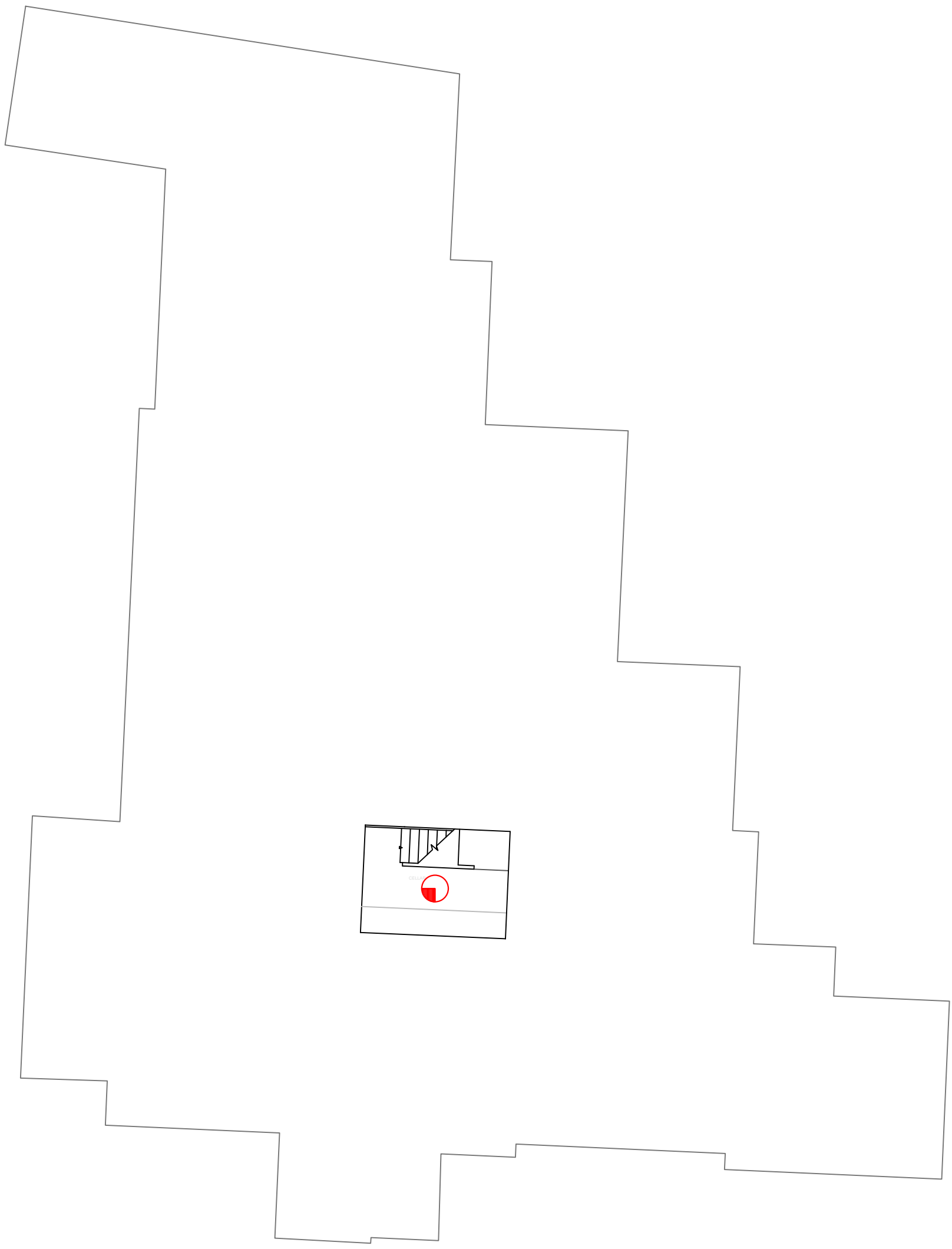

BASEMENT

© This drawing and/or design is the property of 'LIFE SAFETY SYSTEMS' and shall not be reproduced or copied in the whole or part in any way or conveyed to a third party without the owner's written permission.

NOTES:

'BLUE' LINES INDICATE PROPOSED WIRING ROUTES.

'MAGENTA' HATCHING/SHADING INDICATES AREAS WHERE ACCESS WILL BE REQUIRED BELOW FLOOR BOARDS IN ROOMS/AREAS ABOVE.

N.B. ALL MANUAL CALL POINTS, WITH THE EXCEPTION OF THOSE LOCATED WITHIN THE GARAGE AREA WILL REQUIRE CHASES IN WALLS DOWN FROM THE CEILING ABOVE.

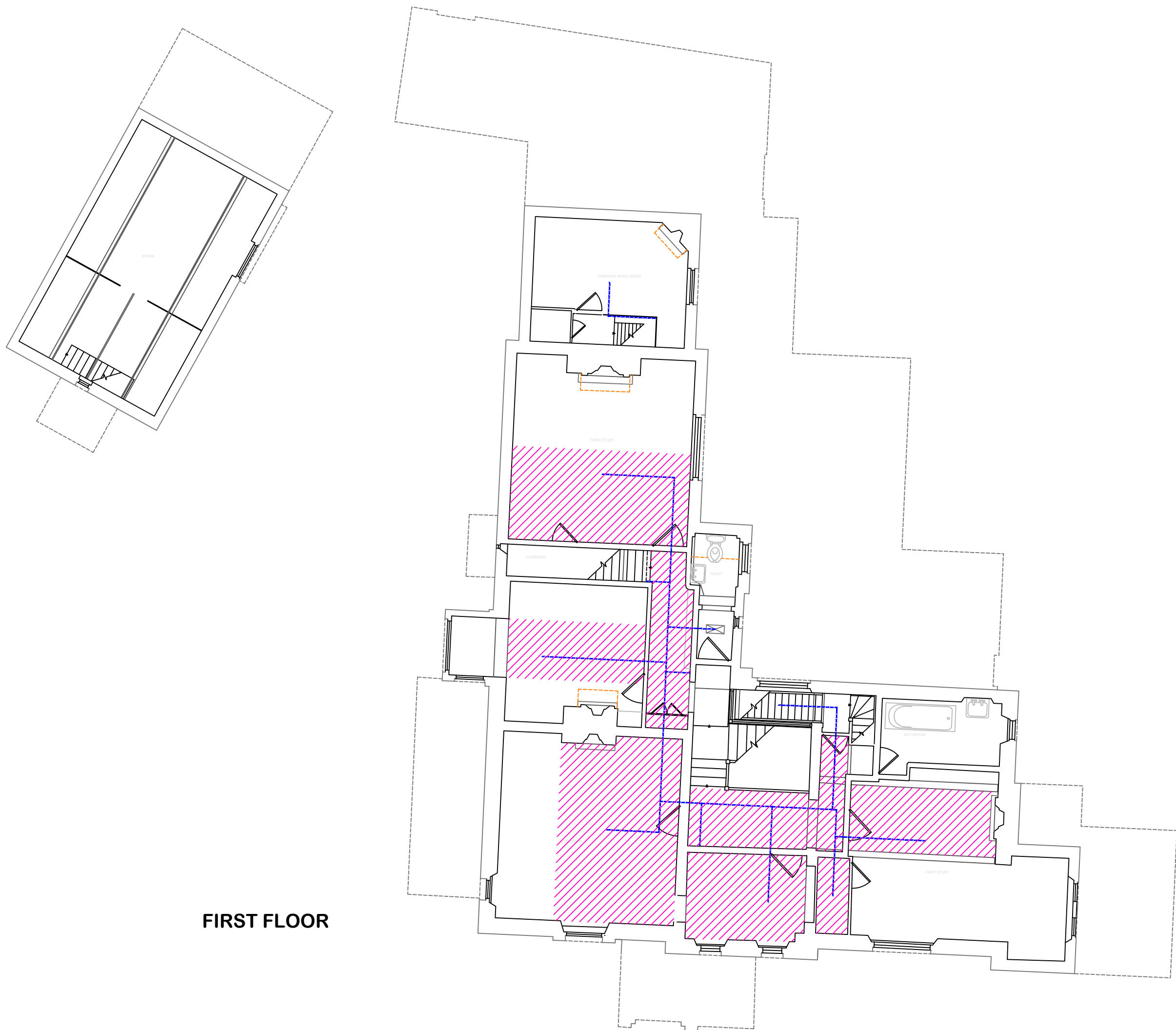

FIRST FLOOR

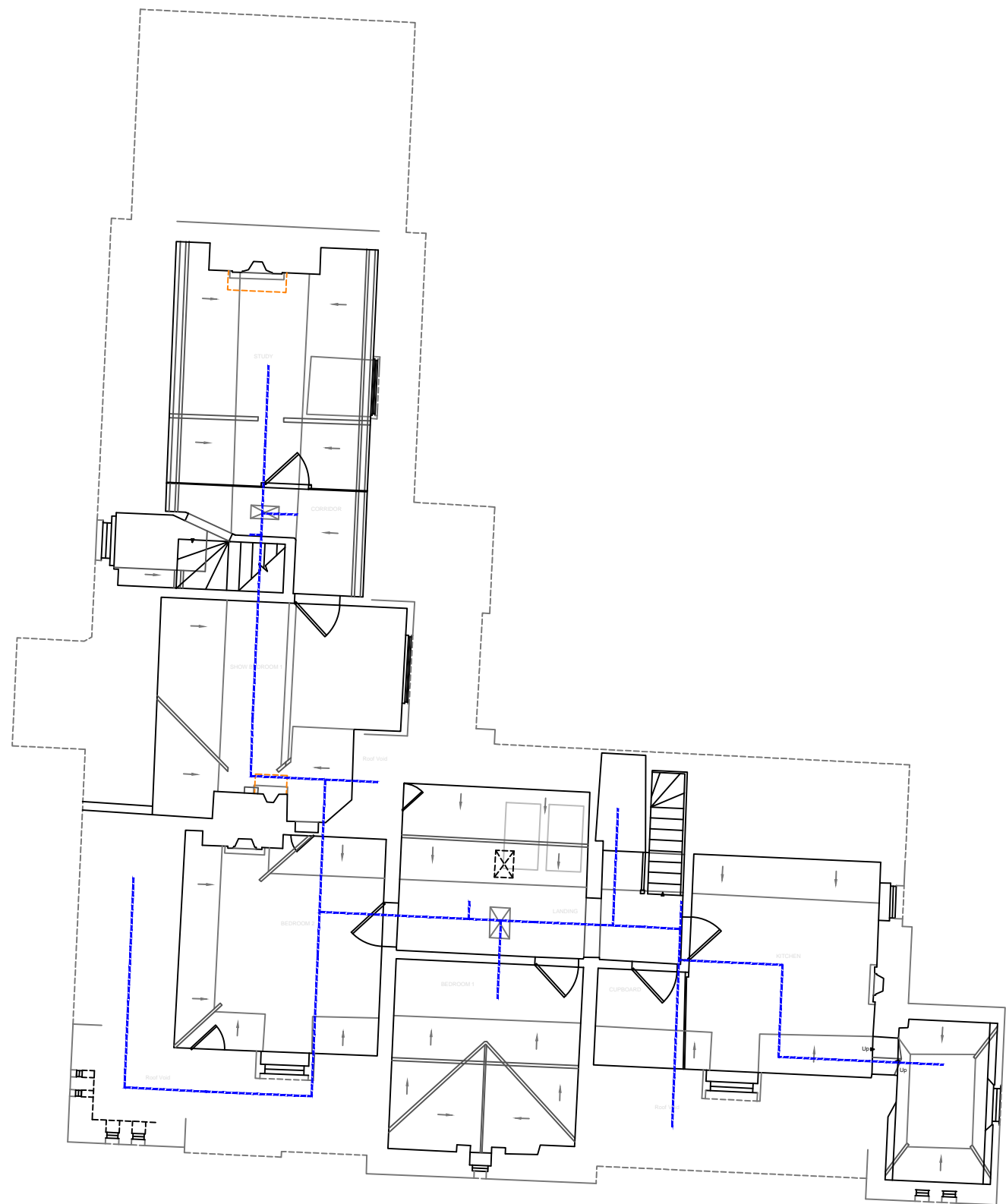

SECOND FLOOR

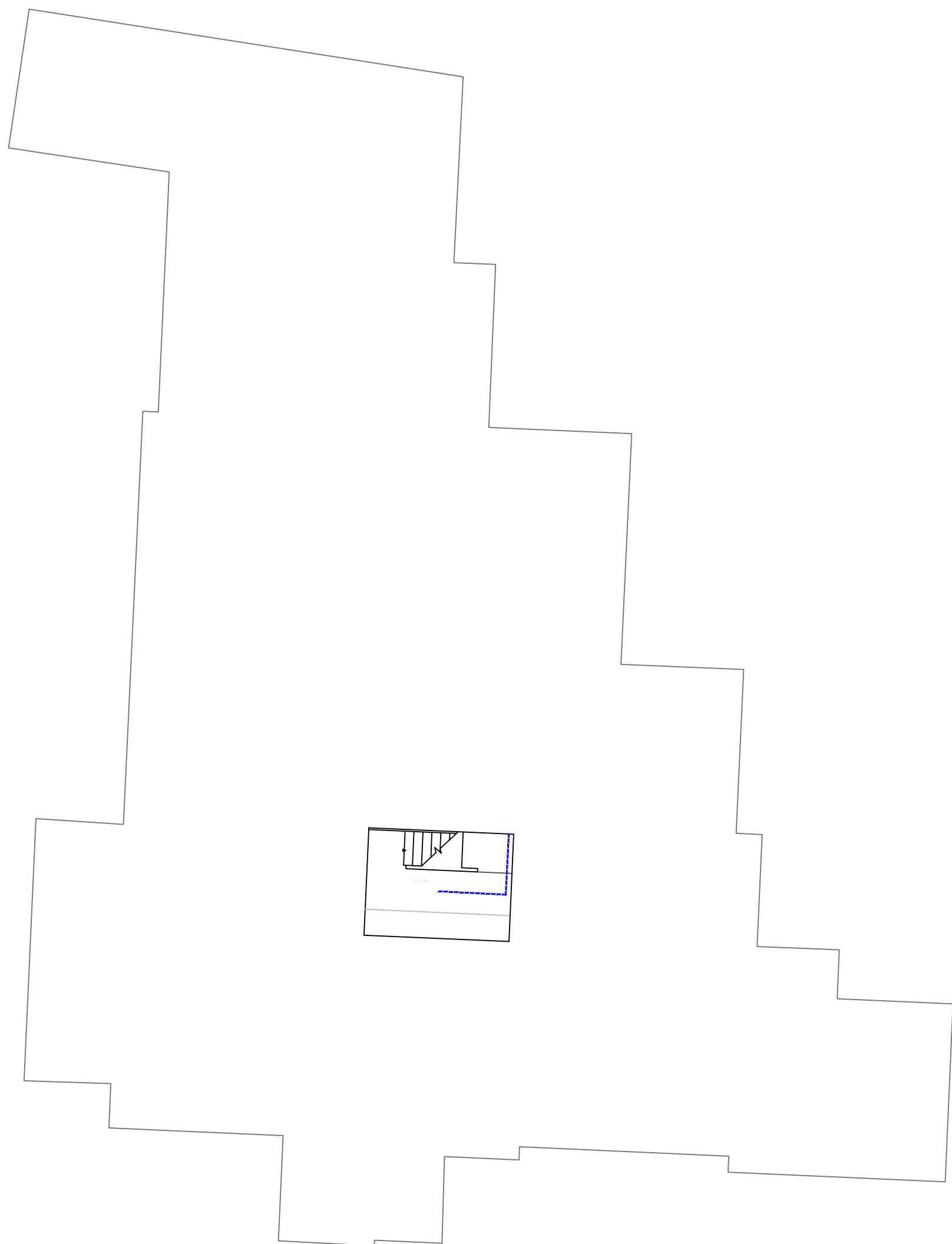

BASEMENT

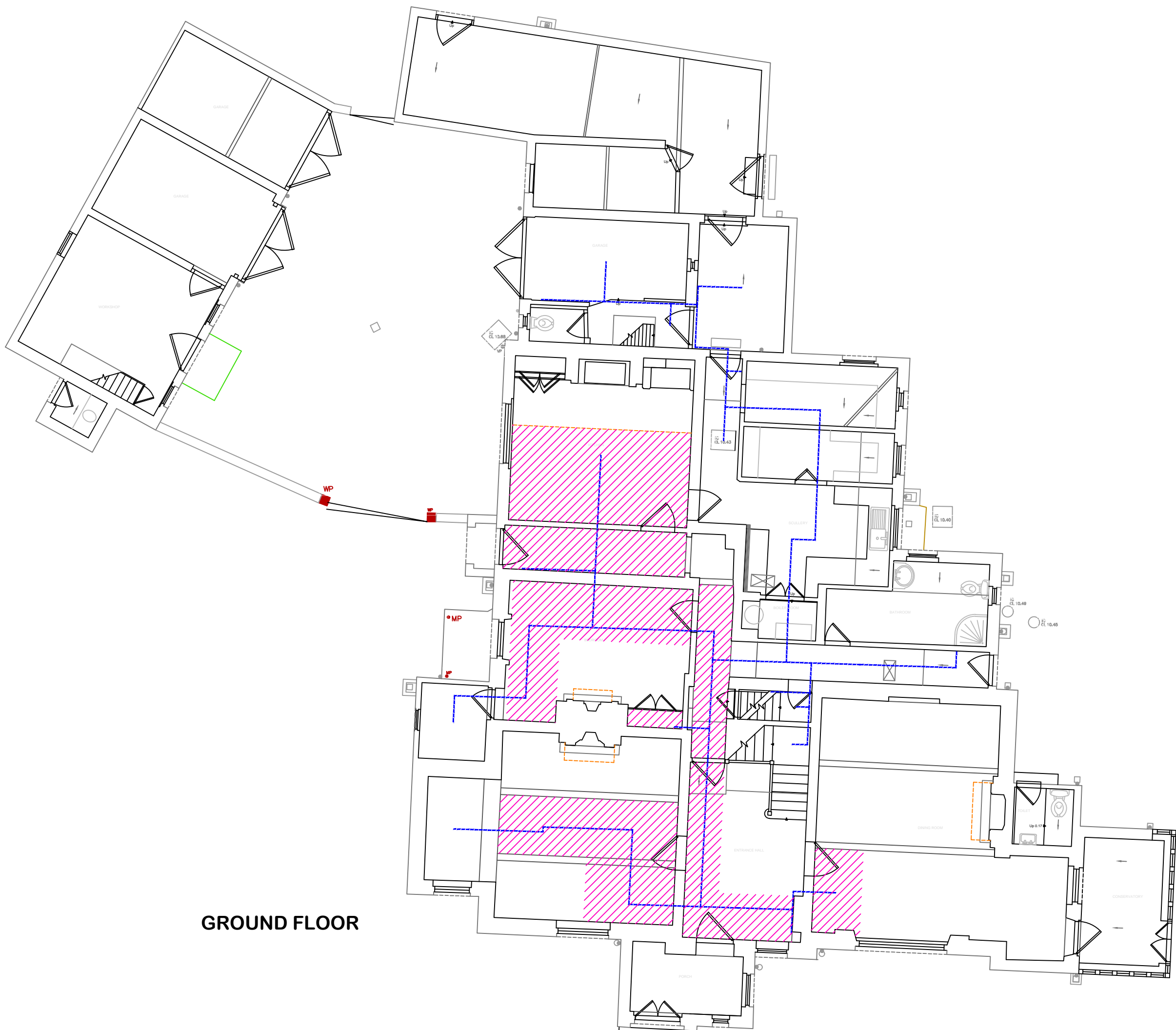

GROUND FLOOR

Revision	Description	Date	Checked
----------	-------------	------	---------

AMENDMENT RECORD



DESIGN & DRAFTING SERVICES

4 HERMITAGE CLOSE THREE LEGGED CROSS

WIMBORNE DORSET BH21 8QA

Tel: 07835 742200

Email: autocad_drawings@btinternet.com

Project:

Max Gate
Aington Avenue
Dorchester
Dorset
DT1 2AB

Title:

Proposed
Fire Alarm System
Upgrade & Replacement

PROPOSED WIRING ROUTES &
AREAS REQUIRING ACCESS

Drawn By: ISW Date: SEP 14

Checked By: Date:

Scale @ A1: 1:100 Date: SEP 14

Drawing Number: SAMPLE/2014/09/FA02

Revision: